

CITY OF NAPOLEON  
BUILDING DEPT.  
Plan Approved  
By *R.A.H.* Date *7/25/81*

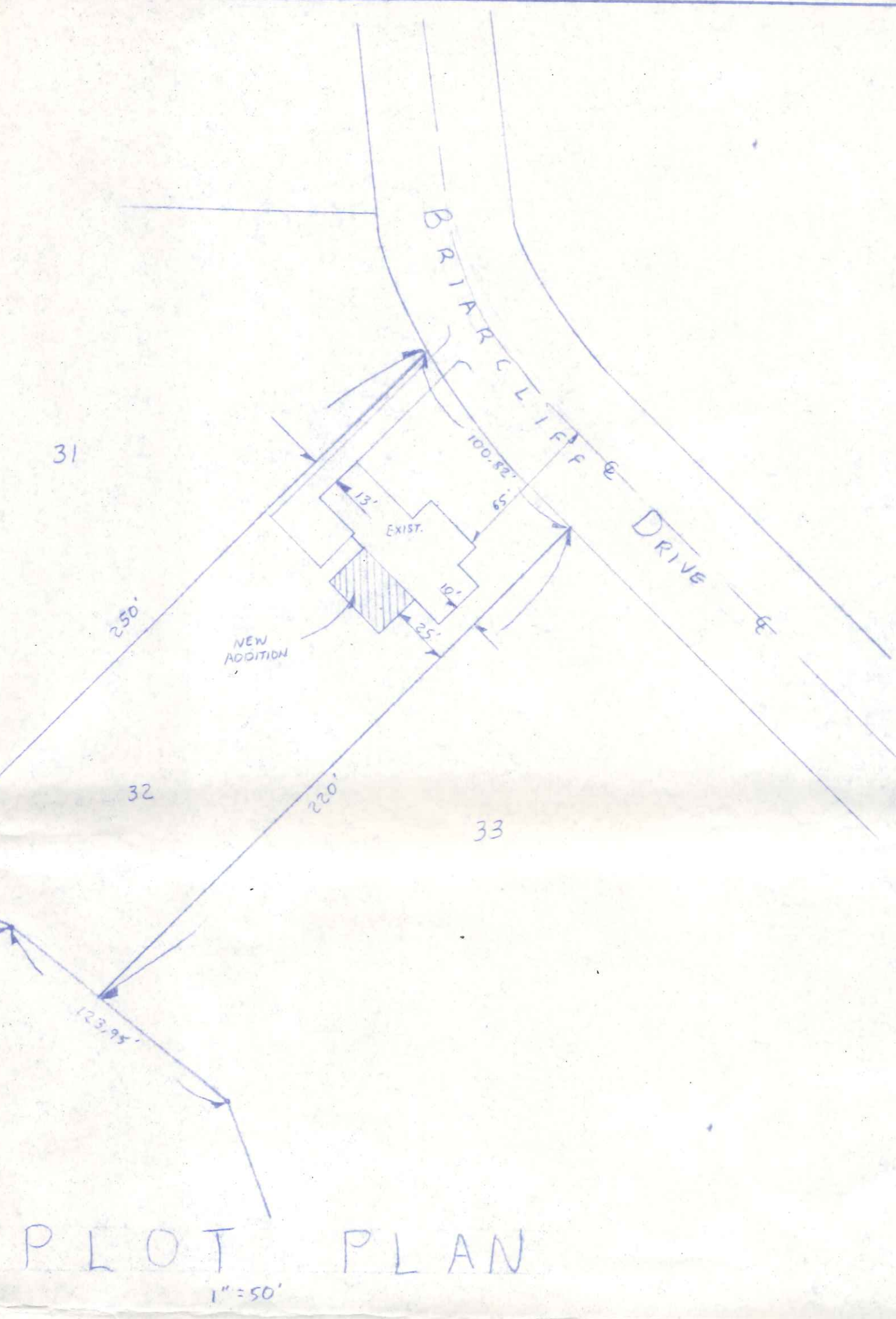

PLOT PLAN  
1"=50'

470  
Briarcliff

PROPOSED ADDITION TO THE DR. & MRS. HAHN RES.		
SCALE: 1/4"=1'-0"	APPROVED BY:	DRAWN BY:
DATE: 7/18/81		REVISED:
MEL LANZER CO. GENERAL CONTRACTOR 2266 N. SCOTT ST., NAPOLEON, OHIO, 43545		
DRAWING NUMBER		A-1



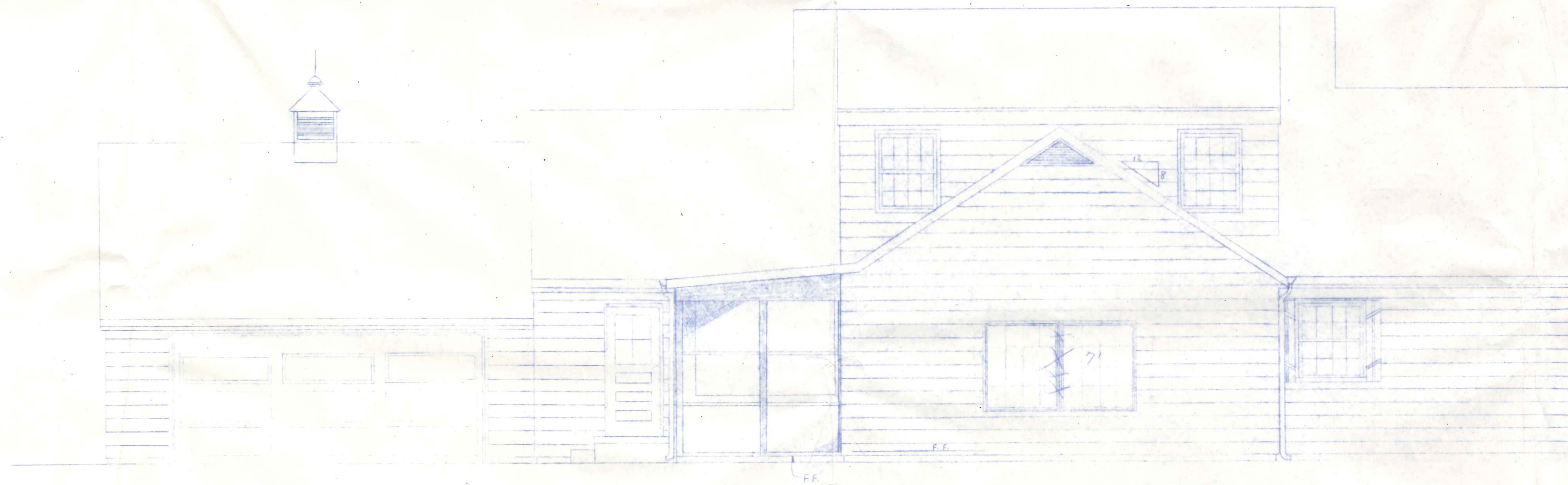

PROPOSED ADDITION TO THE DR. + MRS. HAHN RES.

SCALE: 1/4" = 1'-0"	APPROVED BY:	DRAWN BY:
DATE: 7/23/81		REVISED:
MEL LANZER CO. GENERAL CONTRACTOR 2866 N. SCOTT ST. NAPOLEON OH 43545		DRAWING NUMBER
		A-2



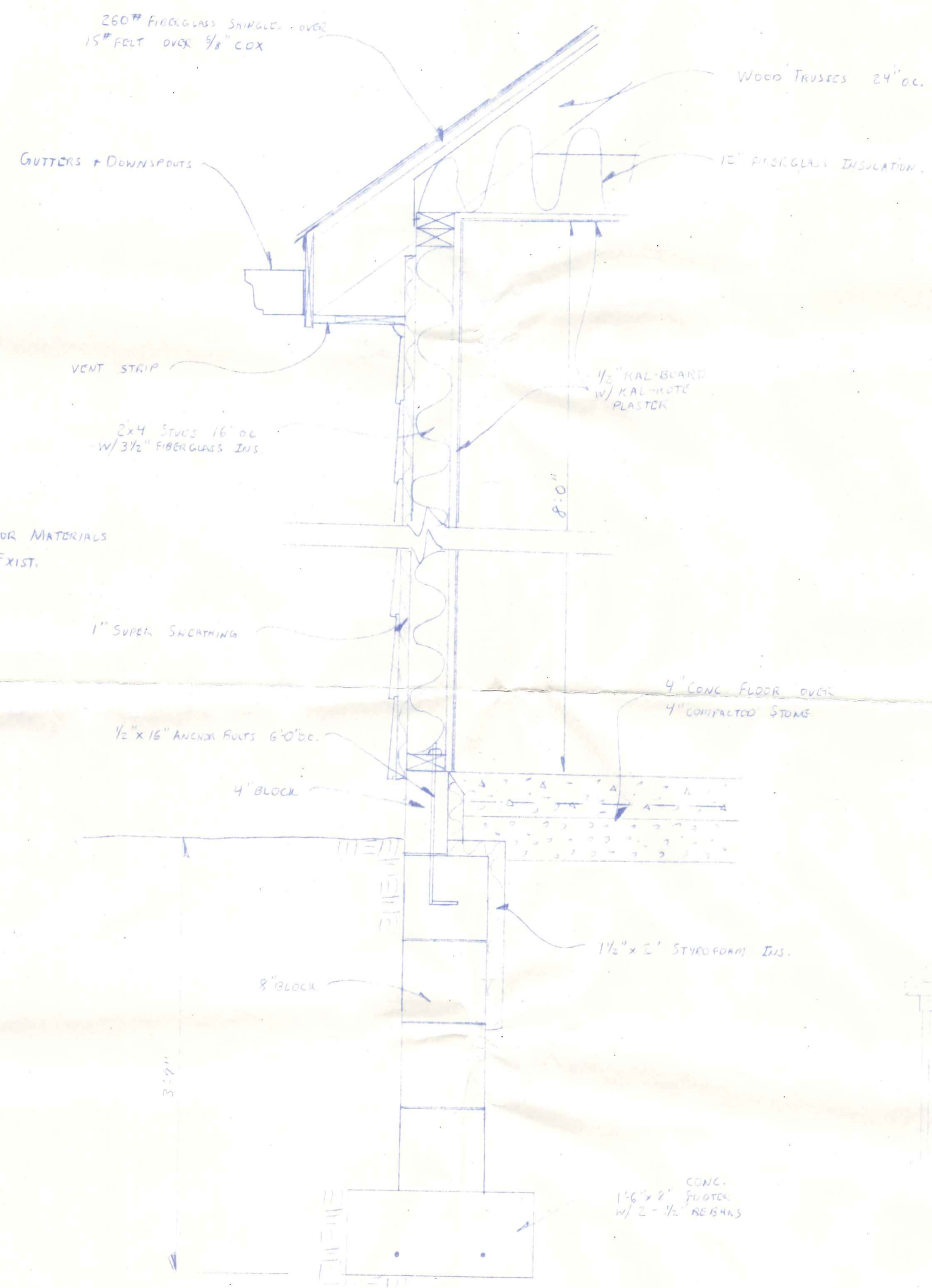

NOTE  
BASIC EXTERIOR MATERIALS  
TO MATCH EXIST.

SECTION P  
1 1/2" = 1'-0"

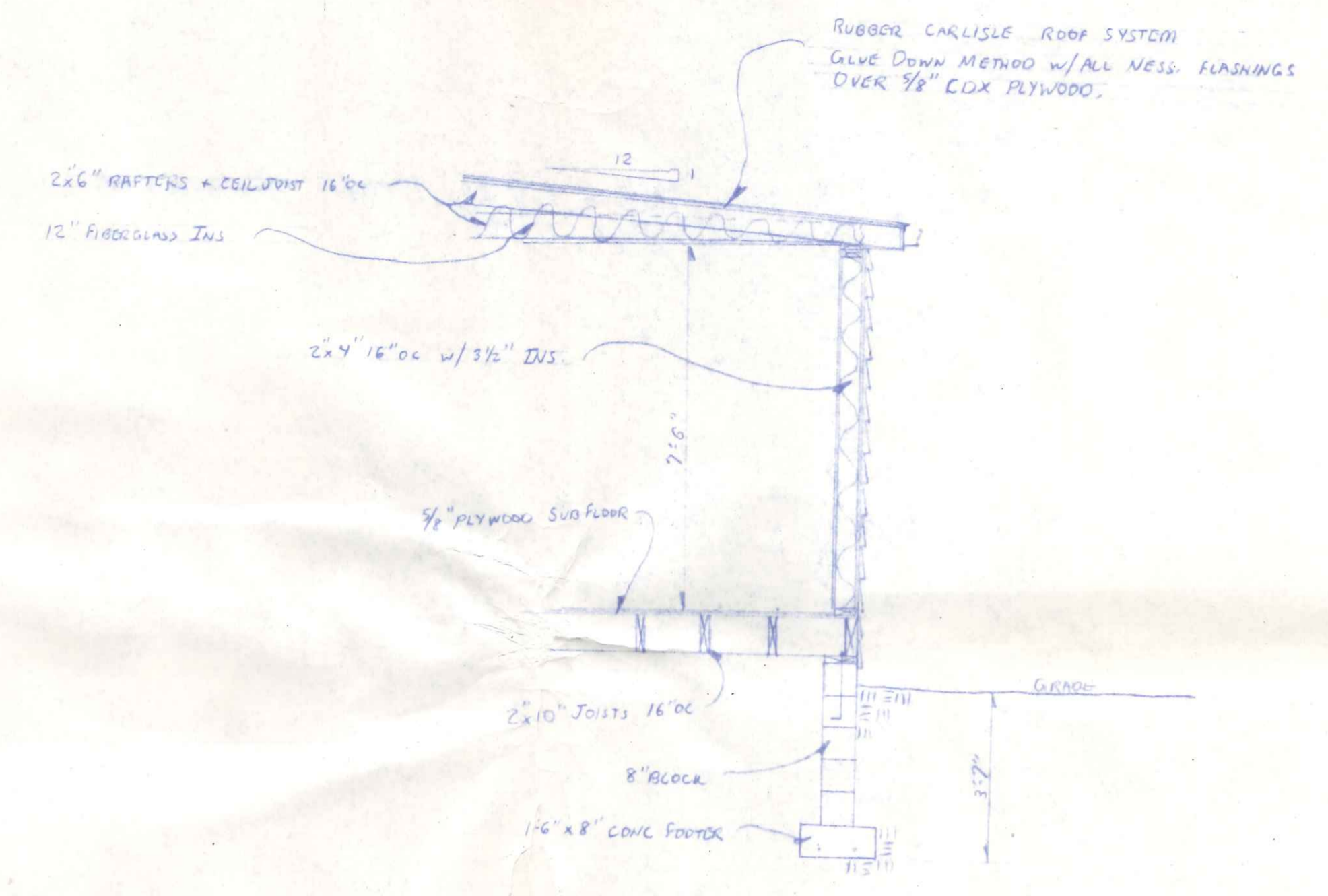

SECTION A  
3/8" = 1'-0"

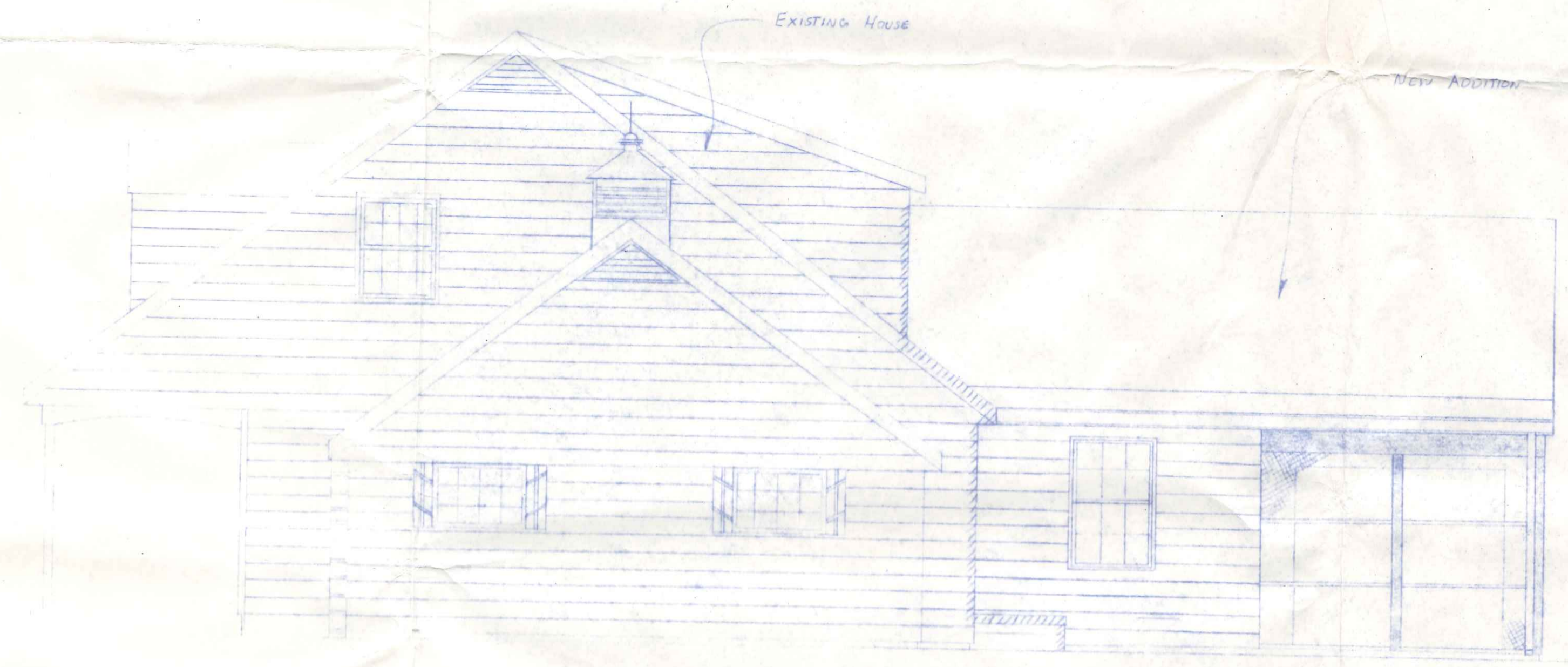

NORTH ELEVATION

PROPOSED ADDITION TO THE DR. + MRS. HAHN RES.		
SCALE: 1/4" = 1'-0"	APPROVED BY:	DRAWN BY:
DATE: 9/23/81		REVISED:
MEL LAWICK CO., GENERAL CONTRACTOR 2266 N. SCOTT ST., NAPOLEON OHIO		
		DRAWING NUMBER A-3